2 At home together

FREE SAMPLE

Vocabulary

1 2.1 Listen, point and say.

2 2.2 Listen and play the game. Say the word *before* or *after*.

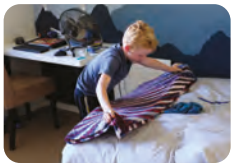
make the bed

read a comic

wash up

watch a film

tidy up

play chess

dust

clean

sweep the floor

play computer games

3 Write the new words in your notebook.

Chores	Free time activities
make the bed	*read a comic*

4 Look at the picture. Ask and answer.

What's Dad doing?

He's dusting.

5 2.3 Sing the song. **Be a star!**

Charlie's song

I love being with my family.
It's so fun being all together.
I love being with my family,
With my sisters and my brother.

My sister makes the beds.
My brother sweeps the floor.
My mum washes up.
My dad dusts the doors.

Chorus

And what about me?
What do I do?
I tidy up my toys
And my comics, too.

Chorus

How many chores are there in the song?

FREE SAMPLE

1 Read the sentences. Circle the correct answer.

A blog ...

a is in a book. **b** is on a website. **c** is on the television.

2 Look at the photos and the titles. Answer the questions.

1 Who is the blog about? _____

2 What do they write about? _____

3 Scan the text. Underline the chores and circle the free time activities.

4 2.4 **Read the text. How is your family similar or different to this family?**

Camarillo family blog

HOME **POSTS** PHOTOS CONTACT US

Hello! Our names are Claudia and Gema Camarillo. We're twins. We live with our mum, dad and grandma. We love our grandma! She's great! She helps us write this blog, and she loves computer games!

Our home

26th January

We live in a village in Asturias in the north of Spain. Our family has got a small hotel. It's called the Palace Hotel. It's white with a red roof. We live on the top floor, and there isn't a lift, so we go up and down the stairs all day! There's a big garden outside and a garage in the basement. We've got ten bedrooms for people to stay in.

How many people are there in your family? Where do you live?

FREE SAMPLE

Vocabulary

basement cereal lift roof toast top floor

HOME **POSTS** PHOTOS CONTACT US

Helping Mum and Dad

26th February

At the weekend we help our mum and dad make the beds and tidy up the rooms. We dust the furniture, sweep the floors and clean the tables and chairs. We like helping!

When we finish we go up to the top floor. Grandma has got cereal, toast and lots of good things for us to eat. Then we play outside and read comics or watch a film when it's rainy. It rains a lot in Asturias!

What chores do you do?

Our brother

20th March

We've got a big brother called Guillermo but he lives in London. He's studying English. We talk to him every weekend. We use video calls so we can see him too.

What do you do at the weekend?

Learning to learn

How do you learn to spell new words? Try this routine.

1 Look. **2** Say. **3** Cover and write. **4** Check.

Now practise spelling the new words in the vocabulary box. Are they easy or difficult to spell?

FREE SAMPLE

Lesson 3 Reading comprehension

1 Choose and write full sentences.

1 There are **2** **4** **6** people in the Camarillo family.

_____

2 They live in a **house.** **hotel.** **flat.**

_____

3 The twins help their **grandma** **mum and dad** **brother** with the chores.

_____

4 They speak to their brother on the **phone.** **computer.**

_____

2 Read again and tick (✓) the things Claudia and Gema do at the weekend.

clean	✓	sweep the floors	
wash up		tidy up	
watch a film		dust the furniture	
play chess		make the beds	
play outside		read a comic	

Why is it important for all of us to help with the chores at home?

3 Why do you think the Camarillo family is happy?

_____

Sounds and spelling

4 2.5 **Listen and say the chant. Look at the spelling.**

Two goats in yellow coats throwing snowballs.

5 2.6 **Write the missing letters *ow* and *oa*. Listen and check.**

1 b_oa_t 2 wind____ 3 r____d 4 sn____ 5 c____t 6 yell____

FREE SAMPLE

Lesson 4 Grammar

1 Look and read.

Graphic | **Grammar**

Adverbs of frequency

He **always** washes his car.

He **never** washes his car.

always	✓✓✓✓✓✓✓
usually	✓✓✓✓✓
sometimes	✓✓✓
hardly ever	✓
never	×

2 Look and complete the sentences.

	dust	wash the car	clean the kitchen	make the bed
Gabriela and Mateo	×	✓✓✓	✓	✓✓✓✓✓✓✓
Dad	✓✓✓✓✓	✓	×	✓✓✓

1 The children _____*always*_____ make the beds.

2 Dad _____ cleans the kitchen.

3 Dad _____ dusts.

4 The children _____ wash the car.

5 The children _____ clean the kitchen.

3 Work in pairs. Play a memory game. Be a star!

- **A** Look at page 144. **B** Look at page 149.

Go to **Grammar booster**: page 135.

FREE SAMPLE

Lesson 5 Language in use

Vocabulary

once a month
twice a week
three times a day

1 2.7 **Listen and say.**

- Can I ask you some questions? **How often do you** wash your hair?
- Twice a week.
- How often do you eat bread?
- Three times a day.
- How often do you watch a film?
- Once a month.
- And how often do you play basketball?
- Never!
- Thank you! That's very interesting.

2 **Answer the questions.**

How often do you ...

1 eat fruit? _____

2 make your bed? _____

3 go to school? _____

4 do your homework? _____

3 **Work in pairs. Now make a new dialogue.** **Be a star!**

How often do you eat fruit?

I love vegetables! I eat them three times a day.

Twice a day. How often do you eat vegetables?

FREE SAMPLE

Go to **Grammar booster**: page 135.

Lesson 6 Listening and speaking

1 Look and say what the robot is doing.

It's dusting.

2 2.8 Listen and number the pictures.

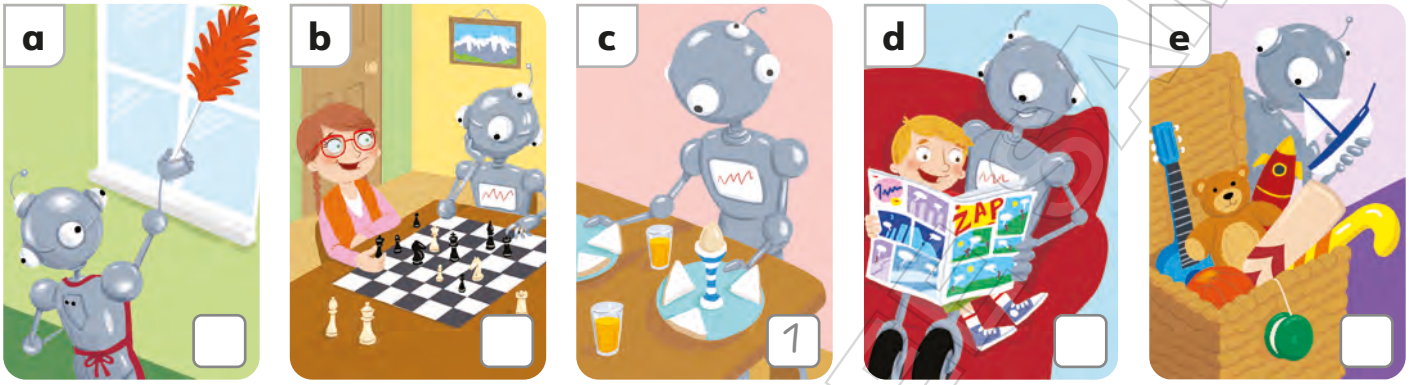

3 Read the example. Invent a robot and complete the information. Then draw your robot.

My robot's name is **Loli**. It's **purple** and it's got **two arms**. It always **makes the bed**. It sometimes **watches TV**.

My robot's name is _____.

It's _____ and it's got

_____.

It always _____

_____.

It sometimes _____.

4 Present your robot to the class. **Be a star!**

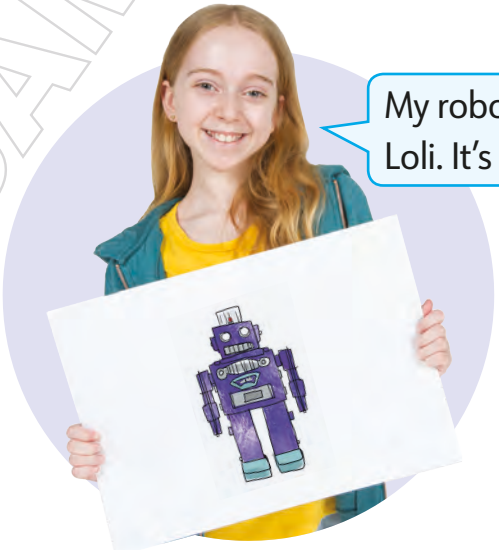

My robot's name is Loli. It's purple ...

FREE SAMPLE

Lesson 7 Writing

1 Look at the blog on pages 24–25. Circle the capital letters and punctuation in paragraph 2.

capital letter ABCD full stop . comma , exclamation mark !

2 Add punctuation and capital letters to the Nowak family blog.

we are the nowak family from poland there is grandpa grandma mum dad dario and anna we like reading playing computer games watching films and doing sport what does your family like doing

3 Look at the pictures. Complete the Nowak family blog post. **Be a star!**

Our favourite day

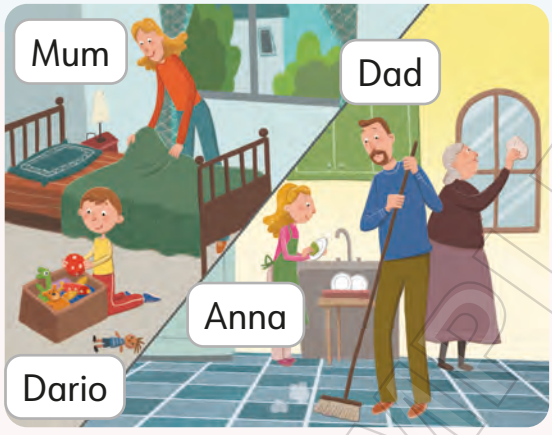

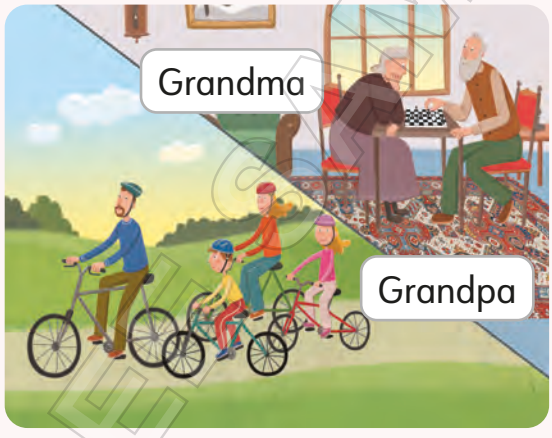

Our favourite day is Sunday. In the morning, we all _____.

Mum usually _____.

Dad usually _____

_____.

We never _____.

In the afternoon, we _____

_____,

but Grandpa and Grandma _____

_____.

We hardly ever _____

_____.

FREE SAMPLE

Let's do a survey!

Look at the results of my class survey about free time activities.

1 Read and complete the survey information.

How often do you ... ?	Once a day	Twice a week	Never
watch TV	13	5	3
do sport	6	12	3
play computer games	10	7	4
read a book	11	8	2

Free time activity class survey

1 There are 21 pupils in her class.

2 ____ pupils never watch TV.

3 ____ pupils do sport twice a week.

4 ____ pupils read a book once a day.

5 Six pupils _____ once a day.

6 Ten pupils _____.

7 Two pupils _____.

2 Work in groups. Do a survey about chores. Be a star!

- Copy the table. Choose four chores.
- Ask your friends and complete the table.
- Write about the results of your survey.

How often do you dust?

I never dust.

FREE SAMPLE

Review 1

1 Work in pairs. Take turns to choose a subject. Ask and answer.

Is it on Monday?

Yes, it is.

Is it before PE?

Yes, it is.

It's maths.

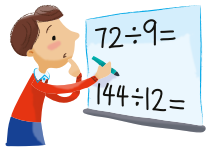

2 2.9 Listen and write the words in the diagram.

Mum and Dad | both | children

wash up

3 Complete the sentences.

1 I sweep the floor once a week. I sometimes sweep the floor. (sometimes / always)

2 I make my bed once a day. I _____ make my bed. (always / never)

3 I clean the car once a year. I _____ clean the car. (usually / hardly ever)

4 I don't dust. I _____ dust. (usually / never)

5 I tidy up my bedroom twice a week. I _____ tidy up my bedroom. (usually / always)

6 I do my homework every day. I _____ do my homework. (always / sometimes)

FREE SAMPLE

Reading and Writing

1 Read. Choose a word from the box. Write the correct word next to numbers 1–5. There is one example.

My grandma has got a [1] *hotel*. It has got many [2] _____ to the top floor. [3] _____ lives on the top floor. There are lots of [4] _____s. The hotel has got a pretty flower [5] _____.

grandma

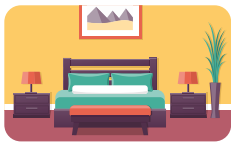
bedroom

hotel

garden

stairs

6 Now choose the best name for this story. Tick (✓) one box.

Our pretty garden ☐ My grandma's hotel ☐ The top floor flat ☐

Speaking

2 Work in pairs. Look at the pictures. Find the differences.

Here she's doing her homework, but here she's reading a book.

Here she's got an apple, but here she's got oranges.

Watch the speaking exam practice video.

FREE SAMPLE